Senior Golf Association of Northern California

1998

Annual Report

Senior Golf Association of Northern California

Organized in 1929

69th Annual Championship

(No Tournament in 1943)

Peninsula Golf & Country Club
Half Moon Bay Golf Links

May 18 and 19, 1998

13th Annual
Four-Ball Gross/Net Championships

Poppy Ridge Golf Course

September 24 and 25, 1998

P.O. Box 1157
Pebble Beach, CA 93953
(831) 625-4653
Fax (831) 625-0150

ORIGIN OF
SENIOR GOLF ASSOCIATION OF NORTHERN CALIFORNIA
by
Brace Carter

On a cold foggy day in September, 1928, the final round of the Senior Championship tournament conducted by the Northern California Golf Association took place at the Presidio Golf Club, San Francisco.

There were sixty-three participants in the competition and upon completion of play all departed at once for their respective homes. This was during the period of Prohibition and alcoholic beverages were not available at the Club.

A group of four convened in the locker room over a bottle of Scotch, and discussed the situation. The four included John G. Sutton, Horace Guittard, J. E. (Jack) French and Brace Carter, then Secretary of the Northern California Golf Association.

The consensus of opinion was that something should be done at once to introduce a spirit of friendly congeniality among those golfers of senior age. It was then decided to form an association comprised of senior golfers and at once a committee comprised of a dozen senior members of different clubs in Northern California was appointed to contact members of their clubs who were eligible in age-originally fifty years minimum.

The enthusiastic reception was unbelievable and in less than three months three hundred applicants were on the roster.

The initial tournament and organization dinner took place in August, 1929 at the Burlingame Country Club. Two hundred and thirty competed in the tournament and attended the dinner at which time a constitution and by-laws were adopted. John G. Sutton was unanimously elected to the office of President and the organization was on its way with flying colors!

MESSAGE FROM THE PRESIDENT

I am pleased to report that 1998 was a great year. Two successful tournaments were conducted. Our annual championship in May at Peninsula Golf and Country Club and Half Moon Bay Golf Links, and our four-ball championship in September at Poppy Ridge Golf Course. The next venue for 1999 will be Orinda and Claremont Country Clubs for the annual championship, and Auburn Valley Country Club for the four-ball championship in the fall.

Jack Stroud, our Treasurer, reported a healthy financial condition for our association. Both tournaments were financially self-supporting.

The 1998 Officers of the Senior Golf Association of Northern California extend a special thank you to all the Board of Governors who gave so generously of their time and effort for the success of our operation this past year. This appreciation is also extended to our very capable Assistant Secretary, Christine Frost, our committee chairmen, co-chairmen and members of their committees.

Most of you are aware that our group contribues each year to Junior Golf activities, and I am pleased to announce that our contribution for 1998 was over $6,500. This money will be distributed to worthy junior golf programs through the NCGA Foundation.

It was my honor to serve as your President in 1998. I wish the best of good wishes to your new President, Russ Bigelow, and to his officers and board members.

Sincerely,

John J. Keane
President

OFFICERS FOR 1998

President	John Keane	Peninsula GCC
1st Vice-President	Russ Bigelow	Orinda CC
2nd Vice-President	Gordon Scott	Monterey Peninsula CC
Secretary-Treasurer	Jack Stroud	Los Altos GCC
Asst. Secretary-Treasurer	Christine Frost	NCGA

From Left to Right - Officers 1999

2nd Vice-President	Asst.-Secty.-Treas.	President	1st Vice President	Secretary-Treasurer
Jack Stroud	Christine Frost	Russ Bigelow	Gordon Scott	Jack Clark

OFFICERS FOR 1999

President	Russ Bigelow	Orinda CC
1st Vice-President	Gordon Scott	Monterey Peninsula CC
2nd Vice-President	Jack Stroud	Los Altos GCC
Secretary-Treasurer	Jack Clark	Del Paso CC
Asst. Secretary-Treasurer	Christine Frost	NCGA

BOARD OF GOVERNORS
Three Year Term

Jack Clark	Del Paso CC
Warren Ahr	Marin CC
Walter Olson	Menlo CC
Bill Logan	Claremont CC
Stan Gum	Almaden CC
Carlo Caralli	San Jose CC

Two Year Term

Darrell Dettling	North Ridge CC
Basil Garrett	Round Hill CC
Richard Morris	Stockton GCC
Gordon Scott	Monterey Peninsula CC
Jack Stroud	Los Altos GCC
Stanley Young	Graegle Meadows GC

One Year Term

Russ Bigelow	Orinda CC
Dick Graffis	Contra Costa CC
Jim McMurtrey	Diablo CC
Don Riess	Santa Rosa CC
Gerald Williams	Del Rio CC
Joe Zablocki	Olympic Club

PAST PRESIDENTS OF THE ASSOCIATION

1929-30	John G. Sutton*	Menlo Country Club
1931	Robert B. Henderson*	Burlingame C.C.
1932-36	John G. Sutton*	Menlo Country Club
1937-44	Ralph A. Newell*	Olympic Country Club
1945	Harry T. Haviside*	Olympic Country Club
1946	James F. Lowrie*	California Golf Club
1947	J.E. French, Sr.*	San Francisco Golf Club
1948	Col. O.P.M. Hazzard*	Presidio Golf Club
1949	J.C. Ady*	Claremont Country Club
1950	K.B. McCarthy*	Humboldt Golf Club
1951	Paul Rudolph*	San Jose Country Club
1952	Adolph Teichert, Jr.*	Del Paso Country Club
1952	Brace Carter*	Menlo Country Club
1953	Marsden S. Blois*	Menlo Country Club
1954	E.N. Ayer*	Olympic Country Club
1955	Ben Corlett*	Claremont Country Club
1956	Weller Noble*	Claremont Country Club
1957	A.E. Koletzke*	Del Paso Country Club
1958	Col. Warren J. Clear*	Cypress Point Club
1959	Richard K. Whitmore*	Napa Valley Golf & C.C.
1960	Edward R. Smith*	Stockton Golf & C.C.
1961	Raymond R. Frazer*	San Jose Country Club
1962	DeWitte S. Dobson*	California Golf Club
1963	Ralph N. Burrell*	La Rinconada Country Club
1964	Dr. Sutro A. Frost*	Monterey Peninsula C.C.
1965	Joseph Hauck*	Olympic Club
1966	Dr. John Blemer*	Diablo Country Club
1967	Francis A. Watson*	Spyglass Hill Golf Club
1968	A.V. Wildblood*	San Jose Country Club
1969	Donald M. Phipps*	Orinda Country Club
1970	Edwin R. Foley*	Claremont Country Club
1971	Dr. Robert G. Wallis*	Del Paso Country Club
1972	Dr. Edward K. Prigge*	Del Rio/Spyglass Hill C.C.
1973	G.A. Nemechek*	Mira Vista Golf & C.C.
1974	Milton T. Gabbs*	Meadow Club
1975	Walter J. Grierson*	San Jose Country Club
1976	William V. Power	Sharon Heights Golf & C.C.
1977	Elmer A. Schreiner*	Monterey Peninsula C.C.
1978	Carlton W. Dawson	Menlo Country Club
1979	Albert F. Johansen*	Del Rio Golf & C.C.
1980	Raymond A. McGuire*	Monterey Peninsula C.C.
1981	William N. Barlow*	Claremont Country Club
1982	Calvin H. Nelson*	Peninsula Golf & C.C.
1983	Dr. Francis Whittaker	San Jose Country Club
1984	John G. Bannister*	Orinda Country Club
1985	Dr. Gene Taano	Sharon Heights Golf & C.C.
1986	Harris M. Donaldson*	Menlo Country Club
1987	Gordon J. Aulik*	Spyglass Hill G.C.
1988-89	V.E. "Pete" Barton	Del Rio Country Club
1990	R. L. "Dick" Richards*	North Ridge C.C.
1991	J. William Jaques	Napa Valley Golf & C.C.
1992	Robert H. Singer	Diablo Country Club
1993	Lyman Clark	Los Altos Golf & Country Club
1994	Lyle Gray	Sharon Heights Golf & Country Club
1995	H. Langdon Hilleary	Menlo Country Club
1996	Raymond Ferrucci	Del Rio Country Club
1997	Guy Baty	Marin Country Club
1998	John Keane	Peninsula Golf & CC

*Deceased

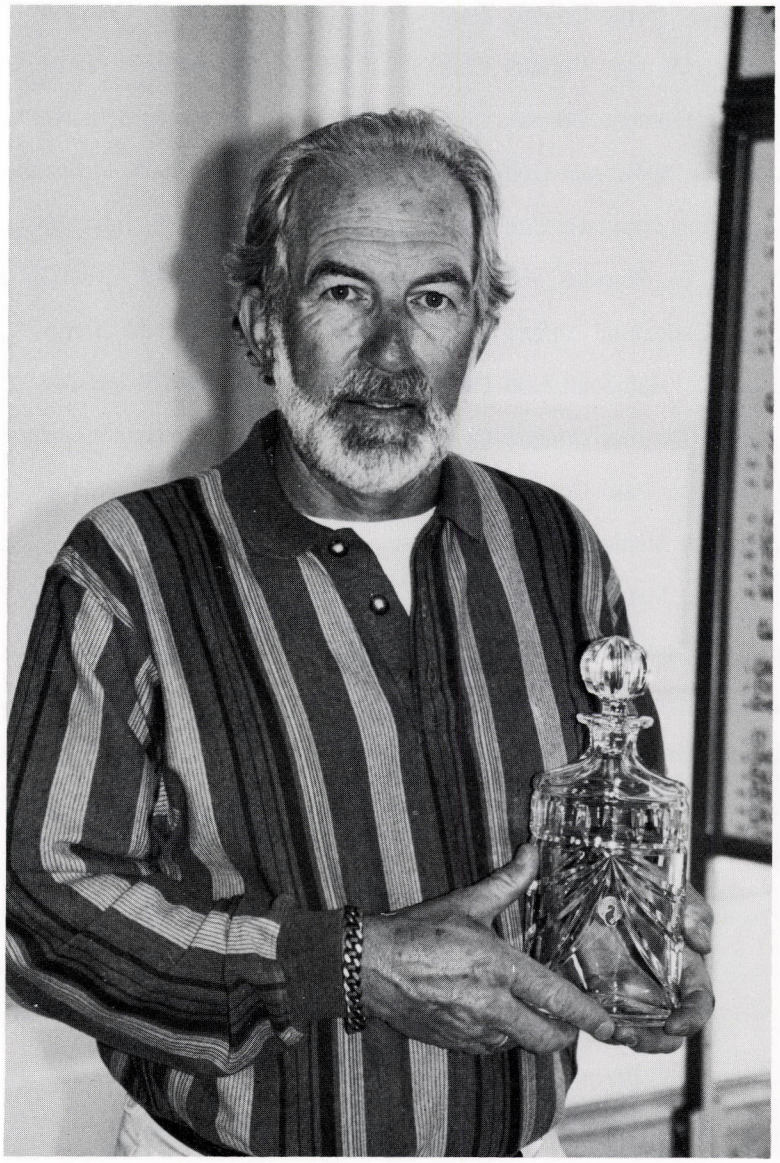

RUSS HATFIELD
1998 LOW GROSS CHAMPION

LOW GROSS CHAMPIONS OF THE ASSOCIATION TO DATE

1929	Dr. C.H. Walter*	Sequoyah Country Club
1930	Dr. C.H. Walter*	Sequoyah Country Club
1931	Dr. C.H. Walter*	Sequoyah Country Club
1932	Dr. C.H. Walter*	Sequoyah Country Club
1933	Dr. Roderick O'Conner*	Claremont C.C.
1934	Dr. C.H. Walter*	Sequoyah Country Club
1935	Dr. Roderick O'Conner*	Claremont C.C.
1936	Dr. C.H. Walter*	Sequoyah Country Club
1937	W.J. Kenworthy*	Alameda Golf Club
1938	Dr. Roderick O'Conner*	Claremont C.C.
1939	Harry H. Hilp*	Lake Merced Golf & C.C.
1940	Milton Latham*	Olympic Country Club
1941	W.J. Kenworthy*	Alameda Golf Club
1942	W.J. Kenworthy*	Alameda Golf Club
1943	No Tournament	
1944	Milton Latham*	Olympic Country Club
1945	W.J. Kenworthy*	Alameda Golf Club
1946	Weller Noble*	Claremont Country Club
1947	Weller Noble*	Claremont Country Club
1948	Barton J. Bridgeford*	Olympic Country Club
1949	J. Murray Hunt*	Pasatiempo Country Club
1950	Barton J. Bridgeford*	Olympic Country Club
1951	Weller Noble*	Claremont Country Club
1952	Weller Noble*	Claremont Country Club
1953	C.W. Williams*	San Jose Country Club
1954	Dr. Sutro A. Frost*	Napa Valley Country Club
1955	Weller Noble*	Claremont Country Club
1956	George Studinger*	Lake Merced Golf & C.C.
1957	George Studinger*	Lake Merced Golf & C.C.
1958	George Studinger*	Lake Merced Golf & C.C.
1959	Ray Harwood*	San Mateo Golf Club
1960	Adrian C. McManus*	O'Donnell Country Club
1961	Adrian C. McManus*	O'Donnell Country Club
1962	J.A. (Babe) Richie*	Stockton Golf & C.C.
1963	J.A. (Babe) Ritchie*	Stockton Golf & C.C.
	Co-Champions	
	William D. Higgins*	Olympic Country Club
1964	Harry J. Craviotto*	Del Monte Golf & C.C.
1965	Harry J. Craviotto*	Del Monte Golf & C.C.
1966	Harry J. Craviotto*	Del Monte Golf & C.C.
1967	William D. Higgins*	Olympic Country Club
1968	William D. Higgins*	Olympic Country Club
1969	George Kerrigan*	Meadow Club
1970	Ernest Pieper, Jr.*	San Jose Country Club
1971	Ernest Pieper, Jr.*	San Jose Country Club
1972	Ernest Pieper, Jr.*	San Jose Country Club
1973	W.F. Colm	Monterey Peninsula Country Club
1974	W.F. Colm	Monterey Peninsula Country Club
1975	Mat Palacio	Marin Country Club
1976	Ernie Pieper, Jr.*	San Jose Country Club
1977	Dr. Gene Taano	Sharon Heights Golf & C.C.
1978	Dr. Edward A. Baker	Orinda Country Club
1979	Dr. Gene Taano	Sharon Heights Golf & C.C.
1980	Jack Bariteau	San Jose Country Club
1981	Louis P. (Hank) Lucente	San Jose Country Club
1982	Louis P. (Hank) Lucente	San Jose Country Club
1983	Jack Bariteau	San Jose Country Club
1984	Roy Goodrow	San Jose Country Club
1985	Mat Palacio	Marin Country Club
1986	Roy Goodrow	San Jose Country Club
1987	Charles Van Linge	Sharon Heights Golf & C.C.
1988	Lyle Gray	Sharon Heights Golf & C.C.
1989	Floyd Corbett	Del Rio Country Club
1990	Charles Van Linge	Sharon Heights Golf & C.C.
1991	James T. McMurtrey	Diablo Country Club
1992	James T. McMurtrey	Diablo Country Club
1993	Louis P. (Hank) Lucente	San Jose Country Club
1994	James T. McMurtrey	Diablo Country Club
1995	James T. McMurtrey	Diablo Country Club
1996	James T. McMurtrey	Diablo Country Club
1997	James T. McMurtrey	Diablo Country Club
1998	Russell Hatfield	California Golf Tour

*Deceased

HAL EPSTEIN
1998 LOW NET CHAMPION

LOW NET CHAMPIONS OF THE ASSOCIATION TO DATE

1929	F.J.Corr	Olympic Club
1930	William Deans*	Olympic Club
1931	J. Forrest Wyman*	Olympic Club
1932	R.B. Burmister*	Club Unknown
1933	Victor Dugand*	Club Unknown
1934	Herbert M. Brown*	Club Unknown
1935	Stephen McPherson*	Sequoyah CC
1936	W.B. Martin*	Stanford GC
1937	Oscar Boldemann*	Crystal Springs Golf & C.C.
(tie)	W.D. Ellis*	Club Unknown
	D.R. Kinkead*	Club Unknown
	Paul Rudolph*	San Jose Country Club
1938	Charles F. Wright*	San Jose Country Club
1939	John G. Sutton*	Menlo Country Club
(tie)	George T. Bryant*	Club Unknown
1940	August Gerske*	Club Unknown
1941	Peter F. Scott*	Orinda Country Club
1942	Brace Carter*	Menlo CC
1943	No Tournament	
1944	R.T. Lyons*	Club Unknown
1945	J.W. Glenn*	Club Unknown
1946	James W. Taylor*	Club Unknown
1947	Harold R. Cossitt*	Club Unknown
1948	Herbert L. Schage*	Club Unknown
1949	Walter M. Blauer*	Club Unknown
1950	F.E. Lauppe*	Club Unknown
(tie)	William E. White*	Club Unknown
1951	George W. Nickel*	Cypress Point Club
1952	Harold B. Herty*	Club Unknown
1953	F.L. Bonney*	Olympic Club
1954	Joseph Hauck*	Olympic Club
1955	Joseph Hauck*	Olympic Club
1956	Joseph Hauck*	Olympic Club
1957	J.B. Corrie*	Mira Vista Golf & C.C.
1958	Carl P. Goemmer*	Club Unknown
1959	Gus S. Miller*	Meadow Club
1960	Charles Jokstad*	Olympic Club
1961	H.M. Leonard*	Contra Costa Country Club
1962	Del Travis*	San Jose Country Club
1963	Phil Seagrave*	Washoe Golf Club
1964	Dr. Edward Prigge	Del Rio Country Club
1965	Dr. J.M. Sullivan*	Mira Vista Golf & C.C.
1966	W.A. Frazer*	Green Hills Country Club
1967	Phil Seagrave*	Hidden Valley Club
1968	Phil Seagrave*	Hidden Valley Club
(tie)	Dr. John Sullivan*	Rossmoor Golf Club
1969	Joseph Hauck*	Olympic Club
(tie)	Phil Seagrave*	Lake Tahoe Golf Club
1970	Erick A. Engman*	Olympic Club
1971	Dr. Rufus Rucker	Butte Creek Country Club
1972	Henry Keyes*	Stanford Golf Club
1973	George Kerrigan*	Meadow Club
1974	Ted Gruhler*	Orinda Country Club
1975	Harry Gibson*	Claremont Country Club
1976	Del Travis*	The Villages
1977	William Romano*	Sharon Heights Golf & C.C.
1978	Elmer Schreiner*	Monterey Peninsula Country Club
1979	Dr. George Swendiman	Riverview Golf & C.C.
1980	Dr. Rufus Rucker	Butte Creek Country Club
1981	William V. Power	Sharon Heights Golf & C.C.
1982	W.E. Radtke	Meadow Club
1983	Mat Palacio	Marin Country Club
1984	Harley Dow*	San Jose Country Club
1985	John Bannister*	Orinda Country Club
1986	Hal Epstein	Green Hills Country Club
1987	Thomas A. Hudson	Olympic Club
1988	Stan Ludolff*	Woodbridge Golf & C.C.
1989	Woodrow Ersted	Sharon Heights Golf & C.C.
1990	Robert A. Moore	Sharon Heights Golf & C.C.
1991	Hal Epstein	Green Hills Country Club
1992	Ken Hock	Blackhawk Country Club
1993	R.H. (Bob) Brown	Sonoma Golf Club
1994	John Loper	Orinda Country Club
1995	Robert Venn	Del Rio Country Club
1996	Gene Taggart	Orinda Country Club
1997	Don Finstrom	Blackhawk Country Club
1998	Hal Epstein	Blackhawk Country Club

*Deceased

69th ANNUAL CHAMPIONSHIP

PENINSULA GOLF & COUNTRY CLUB
HALF MOON BAY GOLF LINKS

MAY 18 & 19, 1998

CHAMPIONSHIP

Russell Hatfield	California Golf Tour	149 Low Gross
Hal Epstein	Green Hills	134 Low Net

CLASS AAA (76 and over)

Sandy Tatum	San Francisco	162 Low Gross
Dale Lazier	Sharon Heights	136 Low Net
John Keane	Peninsula	146 2nd Low Net
Hank Lucente	San Jose	148 3rd Low Net

CLASS AA (72 to 75)

Don Jones	Contra Costa	169 Low Gross
John Rhodenbaugh	Castlewood	142 Low Net
Edgar Chappell	Orinda	148 2nd Low Net
John Rouse	Merced	149 3rd Low Net

CLASS A (69 to 71)

Kai Thomsen	Spyglass Hill	161 Low Gross
Jack Stroud	Los Altos	141 Low Net
Don Finstrom	Blackhawk	143 2nd Low Net
Marshall Stuart	Contra Costa	144 3rd Low Net

CLASS B (66 to 68)

Fred Strebel	Sharon Heights	154 Low Gross
Bill Bunstock	Butte Creek	136 Low Net
Charles Brock	Sharon Heights	140 2nd Low Net
Ed Preston	Moraga	144 3rd Low Net

CLASS C (62 to 65)

Jim McMurtrey	Diablo	155 Low Gross
Les Morgan	Monterey Peninsula	142 Low Net
Peter Ewing	Los Altos	146 2nd Low Net
Carlo Caralli	San Jose	146 3rd Low Net

CLASS D (55 to 61)

Harvey Kohs	Pasatiempo	149 Low Gross
Gary Vandeweghe	San Jose	139 Low Net
Ralph Temple	Merced	140 2nd Low Net
Bill Carr	Visalia	141 3rd Low Net

SOME OF OUR FLIGHT WINNERS

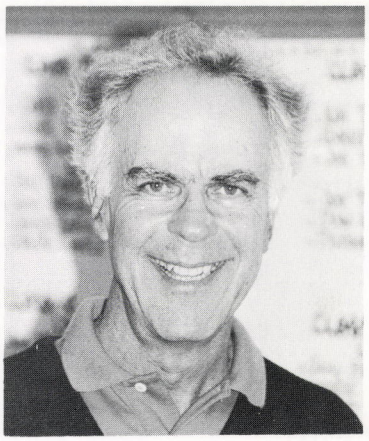

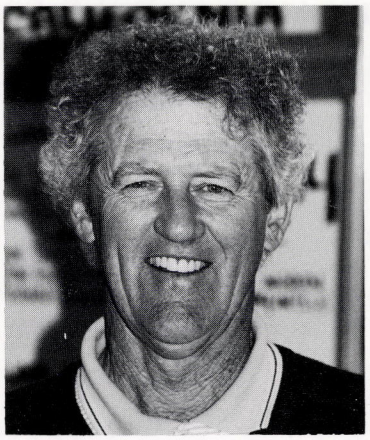

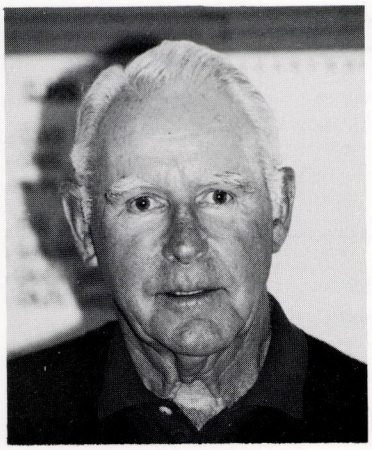

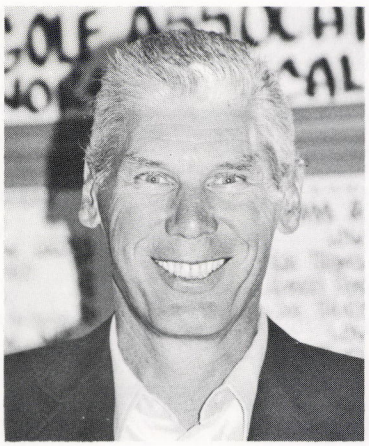

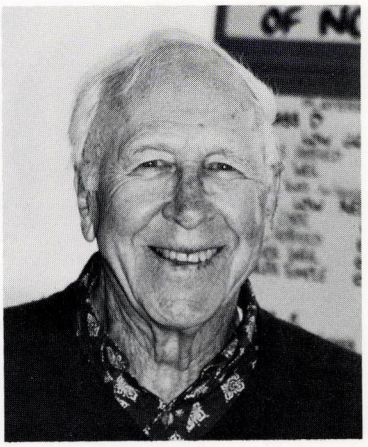

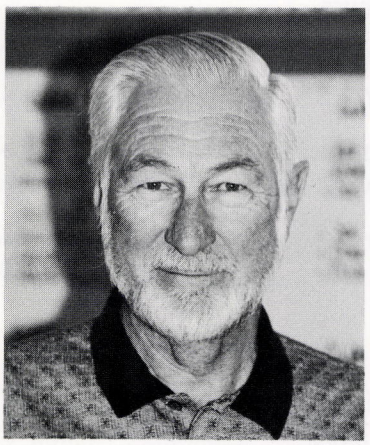

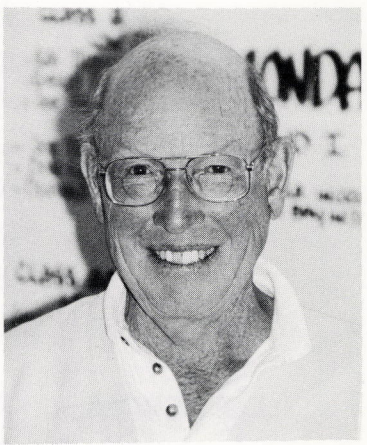

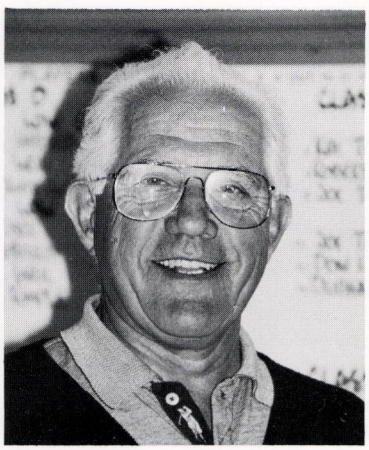

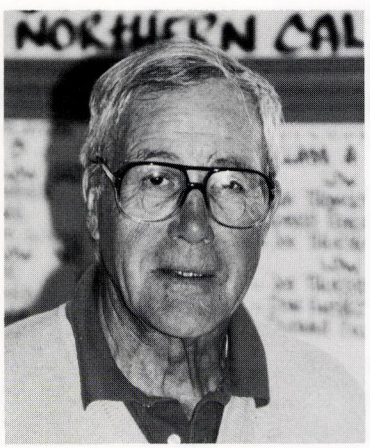

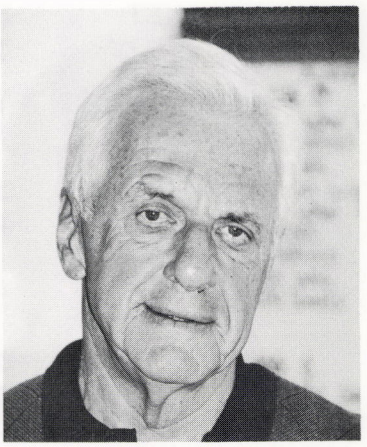

13TH ANNUAL FOUR-BALL GROSS/NET CHAMPIONSHIP
September 24 & 25, 1998
POPPY RIDGE GOLF COURSE

CHAMPIONSHIP

LOW GROSS	Jim McMurtrey	Diablo	
	Bill Celli	Round Hill	135
LOW NET	Duane Billiet	Los Altos	
	Jeff Pickard	Menlo	128

PRESIDENTS FLIGHT

LOW GROSS	Jack Bratton	Spyglass Hill	
	Chuck Weil	Monterey Peninsula	137
LOW NET	Fred Shinoda	Sequoyah	
	Ed DeAvila	Sequoyah	128
2ND LOW NET	Roger Marks	Del Rio	
	Ron Emerizian	Del Rio	129
3RD LOW NET	Thomas Craig	Rancho Murieta	
	Donald Henderson	Rancho Murieta	132

GOVERNORS FLIGHT

LOW GROSS	Russ Bigelow	Orinda	
	John Nakamura	Sacramento	148
LOW NET	Tom Martz	Claremont	
	Jim Sherbert	Richmond	129
2ND LOW NET	Frank Geremia	North Ridge	
	Virgil Norwood	North Ridge	130
3RD LOW NET	Don Gilkey	Kings	
	Sam Fuller	Monterey Peninsula	130

SECRETARYS FLIGHT

LOW GROSS	John Rhodenbaugh	Castlewood	
	Jerry Blackmore	Castlewood	161
LOW NET	Derrell Biddy	Fort Washington	
	Thomas Johnson	Claremont	129
2ND LOW NET	Tom Danhakl	Sequoyah	
	Jim Drennan	Moraga	133
3RD LOW NET	Marshall Stuart	Contra Costa	
	F. X. McLellan	Round Hill	135

TUESDAY LOW NET

Mike Ogles	Diablo		
Ron Marquart	Diablo	64	

SENIOR GOLF ASSOCIATION OF NORTHERN CALIFORNIA
YTD INCOME STATEMENT DECEMBER 1998

CASH ON HAND JANUARY 1, 1998			$5,976.55
ADMINISTRATION			
REVENUE			
Dues-Regular		$14,000.00	
-Non Play		$475.00	
NCGA Foundation		$6,670.00	
Initiation Fees		$4,020.00	
Interest		$2,163.24	
Total Revenue			$27,328.24
DISBURSEMENTS			
Annual Report		$1,984.53	
Clerical Charges		$7,992.74	
Awards		$6,248.66	
Apparel		$52.07	
Board Meetings		$1,658.83	
Insurance		$525.00	
Office Supplies		$26.76	
Postage		$1,369.92	
Printing		$698.20	
NCGA Foundation		$6,670.00	
Miscellaneous		$237.96	
Total Disbursements			$27,464.67
Net Administration Revenue			($136.43)
Available Funds Before Tournaments			$5,840.12

TOURNAMENTS

REVENUE	Championship	Better-Ball	
Entry Fees (Net)	$49,600.00	$27,910.00	$77,510.00
DISBURSEMENTS			
Carts/Green Fees/Meals	$45,983.81	$27,223.00	$73,206.81
Gratuities	$400.00	$0.00	$400.00
Supplies/Printing	$1,410.34	$1,516.83	$2,927.17
Miscellaneous	$0.00	$0.00	$0.00
Total Disbursements	$47,794.15	$28,739.83	$76,533.98
Net Tournament Revenue	$1,805.85	($829.83)	$976.02
Net Total Revenue YTD			$839.59
Deferred Revenue			$4,945.00
Cash on Hand at December 31, 1998			$11,761.14

MEMBERSHIP ROSTER

Status	Name	Club Affiliation
R	Abel, E.D. (1994)	Del Rio
NP	Abrams, Dr. Howard M. (1975)	Stockton
EM	Adams, Dr. Frederick (1972)	Del Paso
R	Adams, Lawson (1997)	Monterey Peninsula
R	Aguirre, Hal C. (1997)	Marin
R	Ahr, Warren J. (1997)	Marin
NP	Albo, Robert (1992)	Claremont
R	Allen, Richard P. (1997)	Almaden
R	Anderson, John C. (1989)	Contra Costa
R	Arthur, Robert J. (1993)	Burlingame
R	Baker, Dr. Edward A. (1978)	Orinda
EM	Balaam, Edwin C. (1954)	
PP	Barton, V.E. (Pete) (1972)	Del Rio
R	Baty, Guy (1983)	Marin
R	Baxter, William F. (1986)	Los Altos
R	Beasley, William R. (1998)	Olympic Club
R	Beaune, Harold (1987)	Sharon Heights
R	Becker, Jerry L. (1987)	Claremont
R	Bentley, Donald C. (1984)	Orinda
R	Berg, Clyde (1997)	San Jose
R	Berg, Donald (1997)	Marin
NP	Bevan, George L. (1981)	Orinda
R	Beyer, Dean K, (1997)	Marin
R	Bigelow, Russell T. (1987)	Orinda
R	Billiet, Duane L. (1991)	Los Altos
R	Binkley, Dr. F. M. (1981)	Olympic
R	Blackmore, Jerry (1996)	Castlewood
R	Blake, Dr. Robert M. (1983)	Yolo Fliers
NP	Blohm, James C. (1994)	Green Valley
R	Boscacci, Allan (1998)	Monterey Peninsula
R	Bratton, Jack (1994)	Monterey Peninsula
R	Brauner, Henry (1988)	Los Altos
R	Brock, Charles H. (1996)	Sharon Heights
R	Brodovsky, William B. (1997)	Rancho Murieta
R	Brown, Robert H. (1985)	Oakmont
EM	Bunje, Ralph B. (1984)	Peninsula
R	Bunstock, William H. (1988)	Butte Creek
NP	Burchett, Max E. (1993)	Contra Costa
R	Burke, Dale B. (1997)	North Ridge
EM	Cake, George F. (1971)	Orinda
EM	Campbell, D. Stu (1978)	Merced
EM	Campen, Howard (1980)	San Jose
R	Canfield, Carroll G. (1984)	Bodega Harbour
R	Caralli, Carlo F. (1991)	San Jose
R	Carr, Bill (1996)	Visalia
R	Carr, Frank (1996)	Blackhawk
EM	Carter, Ben C. (1980)	San Jose
R	Carver, C. Dwaine (1998)	Del Rio
EM	Cavallero, Robert A. (1966)	Spyglass Hill
R	Cea, Joseph R. (1998)	Pleasant Hills
R	Celli, William (1998)	Round Hill
R	Chapman, Philip D. (1992)	Orinda
R	Chappell, Edgar H. (1981)	Orinda
R	Christopher, Art (1994)	Almaden
R	Clancy, Albert H. (1998)	Los Altos
R	Clapp, Frank C. (1986)	Claremont
R	Clark, John N. (1992)	Del Paso
PP	Clark, Lyman (1984)	Los Altos
R	Clarke, James (1997)	San Luis Obispo
R	Clarke, Wilbur (1996)	Los Alto
R	Conklin, Warren (1993)	Atascadero
R	Conlon, P. Gregory (1993)	Sharon Heights
R	Corbett, James J. (1993)	Rancho Canada
R	Corfield, James (1994)	Los Altos
EM	Cotter, Ralph E. (1970)	Claremont
EM	Cowan, Oscar (1981)	Del Rio
R	Craig, Thomas B. (1991)	Rancho Murieta
R	Cranston, John (1994)	Sharon Heights
R	Culin, Edward (1997)	Olympic Club
R	Daft, Dr. Robert E. (1983)	Del Paso
R	Danhakl, Thomas C. (1997)	Sequoyah
R	Darbyshire, Leslie (1993)	Pasatiempo
R	Davis, Clifford E. (1997)	Green Valley
R	Davis, Mervyn M. (1985)	Mira Vista
EM	Davis, Roland C. (1985)	Los Altos
PP	Dawson, Carlton W. (1970)	Menlo
NP	Dean, Francis P. (1995)	Claremont
R	De Avila, Ed (1997)	Sequoyah
EM	Dedman, Frank W. (1974)	Del Paso
R	DeLimur, Charles (1981)	San Francisco
R	DeMont, Will (1990)	Santa Rosa
R	Dettling, Darrell (1991)	North Ridge
R	DeVor, Thomas R. (1994)	Butte Creek
NP	Dewing, Lawrence A. (1990)	Lake Wildwood
R	Diamont, Thomas (1994)	Los Altos
R	Dickman, Jack L. (1984)	Del Rio
R	Dolinar, Ed (1997)	Diablo
NP	Dotson, Kenneth L. (1993)	Sacramento
R	Douglas, Raymond (1996)	Marin
R	Dowd, James R. (1989)	Del Paso
R	Drever, Jerry (1994)	Olympic
R	Drew, Shannon (Mike) (1992)	Los Altos
EM	Durrell, Lavelle S. (1973)	San Mateo
R	Duvaras, Jr., James (1993)	North Ridge
R	Emerzian, Ronald (1993)	Del Rio
R	Epstein, Hal (1985)	Green Hills
EM	Etheredge, Dr. Samuel (1982)	Orinda
R	Ewing, Peter (1997)	Los Altos
PP	Ferrucci, Ray (1981)	Del Rio
R	Finstrom, Don A. (1996)	Blackhawk
R	Flatland, Richmond (1997)	Menlo
R	Flinn, Ed. A. (1995)	Orinda
R	Foley, Robert J. (1978)	Orinda
R	Foley, Robert J. (1992)	Diablo
R	Foster, Bob (1997)	Butte Creek
EM	Frank, James E. (1972)	Lake Merced
R	Fulford, Joe (1992)	Del Rio
R	Funk, Ken (1998)	Lake Wildwood
R	Futch, Leo (1991)	Monterey Peninsula
R	Galindo, Robert A. (1977)	Claremont
NP	Gamlen, Allan R. (1981)	California
R	Garrett, Basil D. (1985)	Round Hill
R	Garrison, Leonard J. (1984)	San Jos
EM	George, Robert M. (1978)	Diablo

R—Regular, NP—Non-playing, EM—Emeritus, PP—Past President, H—Honorary

MEMBERSHIP ROSTER

Status	Name	Club Affiliation
R	Geremia, Jr., Frank (1996)	North Ridge
R	Gianulias, Gus (1997)	Serrano
EM	Giddings, Richard J. (1987)	Monterey Peninsula
R	Gielow, Charles H. (1998)	Castlewood
R	Gilliam, Walter (1992)	San Mateo
EM	Gillis, Lyman R. (1982)	Quail Lodge
R	Glass, E. Dean (1997)	Visalia
R	Glover, Edward J. (1995)	Crow Canyon
R	Goodrow, Roy (1983)	San Jose
R	Goodwin, Vernon (1981)	Claremont
R	Graffis, Richard D. (1988)	Contra Costa
R	Gragnola, John B. (1989)	Saratoga
R	Graham, Scott (1993)	Napa Valley
R	Graumann, Robert A. (1985)	Diablo
R	Gravelle, Charles (1995)	Menlo
PP	Gray, Lyle (1980)	Sharon Heights
R	Gregersen, Gary G. (1997)	Monterey Peninsula
EM	Greuner, William M. (1975)	Claremont
EM	Griffith, A. Russell (1969)	Claremont
R	Guisto, John J. (1996)	Lake Chabot
R	Gum, Dr. Stan (1991)	Almaden
EM	Hallin, Vernon C. (1986)	Baywood
NP	Halligan, Thomas W. (1993)	Menlo
R	Handy, Kenneth (1998)	Orinda
R	Hansen, James (1997)	Kings
R	Hartsook, Burnett E. (1974)	Navy Monterey
R	Hatfield, Russell (1997)	Calif. Golf Tour
R	Healy, John (1997)	Orinda
R	Heckenlively, Jack (1996)	Olympic Club
R	Hegg, William G. (1993)	Del Paso
R	Herbert, David B. (1996)	Marin
R	Higgins, John M. (1991)	Orinda
R	High, Gary W. (1995)	Richmond
R	Hill, James C. (1991)	Los Altos
PP	Hilleary, H. Langdon (1981)	Menlo
NP	Hock, Kenneth C. (1988)	Blackhawk
R	Hodel, Charles W. (1990)	Butte Creek
R	Hodge, Thomas A. (1998)	Sharon Heights
R	Hoefer, Charles B. (1998)	Bennett Valley
R	Hook, Oliver F. (1993)	Sharon Heights
R	Hopper, J. Kenneth (1998)	San Joaquin
R	Houck, Donald L. (1997)	Almaden
R	Hudson, Lawrence (1984)	Diablo
R	Hudson, Thomas A. (1984)	Olympic
R	Hughes, Tom B. (1995)	Visalia
R	Hutchins, Gardner L. (1990)	Spring Creek
R	Hyman, Allan H. (1997)	Round Hill
NP	Hynes, John D. (1983)	Del Rio
EM	Ingersoll, Frank B. (1984)	Menlo
R	Inman, Arthur (1981)	Sharon Heights
EM	Irwin, O.W. (1969)	Monterey Peninsula
R	Jacobson, John B. (1995)	Round Hill
R	James, Jr., George T. (1993)	The Villages
PP	Jaques, Bill (1984)	Napa Valley
R	Jensen, J. Kenneth (1998)	Monterey Peninsula
R	Johnson, Thomas W. (1995)	Claremont
R	Jones, Donald M. (1981)	Contra Costa
EM	Jones, Robert W. (1980)	Del Paso
EM	Kain, Daniel E. (1988)	California
R	Karr, Jack (1988)	Orinda
R	Keane, John J. (1979)	Peninsula
R	Keane, Robert J.F. (1995)	San Mateo
R	Kelley, Guy (1991)	Del Paso
R	Kelly, Herbert A. (1992)	North Ridge
R	Kelly, James P. (1995)	Claremont
EM	Kemp, T. Weatherly (1969)	Olympic
R	Kemsley, Nicholas I. (1988)	Orinda
R	Kendrick, J. Kernan (1991)	Orinda
R	Kennedy, Donald R. (1981)	Orinda
R	Kenner, Gerald (1997)	Peninsula
R	Kidwell, Robert (1998)	Peninsula
R	Kilmartin, John (1985)	Monterey Peninsula
R	King, Harold (1989)	Forest Meadows
R	Kinney, Earl W. (1992)	Claremont
R	Kirsten, Jerald (1998)	Woodbridge
R	Klaus, L. George (1998)	Sharon Heights
R	Kluga, John F. (1983)	Sharon Heights
R	Kohs, Harvey (1997)	Pasatiempo
R	Koski, Jack (1997)	Manteca
R	Kramer, William R. (1989)	Peninsula
R	Krejci, James T. (1990)	Diablo
EM	Lachman, Fred H. (1974)	Lake Merced
R	Lange, Jim (1998)	Richmond
R	Larson, C.A. (1977)	Pleasant Hills
NP	Lawton, Chuck (1984)	San Jose
R	Lazier, Dr. Dale (1990)	Sharon Heights
EM	LeFevre, Allan (1969)	Presidio
R	Levy, Richard N. (1985)	Lake Merced
R	Lewis, Richard L. (1995)	Monterey Peninsula
EM	Lindsey, James M. (1971)	Monterey Peninsula
R	Lippstreu Edward (1998)	Green Valley
R	Logan, Jr., William J. (1987)	Claremont
R	Loper, John C. (1979)	Orinda
R	Lucente, Louis P. (Hank) (1981)	San Jose
R	MacDonald, Lloyd S. (1993)	Contra Costa
R	Macia, Victor (1995)	Marin
R	Maclean, Bruce (1996)	North Ridge
R	Mallory, Edward (1998)	North Ridge
R	Marks, Roger (1992)	Del Rio
NP	Martin, John A. (1978)	Del Rio
R	Martz, Thomas (1993)	Claremont
R	Mathiesen, Mike (1995)	San Joaquin
R	Mattos, J.E. (Jack) (1983)	Lake Wildwood
R	McCormack, W.D. (1983)	Stockton
R	McCormack, Jr., William D. (1998)	Stockton
EM	McDaniel, Neil (1991)	Sequoyah
R	McGuire, William J. (1974)	Orinda
R	McMurtrey, James T. (1990)	Diablo
R	McNamara, Dr. Robert J. (1984)	Orinda
R	Merchant, John W. (1992)	Orinda
R	Merriam, Robert L. (1987)	Orinda
R	Metheny, John A. (1991)	Claremont
R	Meze, Frank (1995)	Palo Alto Hills
EM	Miles, Bill (1990)	Los Altos

R—Regular, NP—Non-playing, EM—Emeritus, PP—Past President, H—Honorary

MEMBERSHIP ROSTER

Status	Name	Club Affiliation
R	Miller, William C. (1986)	San Jose
R	Mitchell, Larry (1997)	Pasatiempo
EM	Moon, Robert R. (1977)	Del Rio
R	Mooney, Jesse C. (1997)	Del Rio
R	Moore, Harry (1983)	Del Paso
R	Moore, Robert A. (1987)	Sharon Heights
R	Morgan, Les (1988)	Monterey Peninsula
R	Morris, Richard (1995)	Stockton
R	Morton, Dean O. (1997)	Los Altos
EM	Murphy, Harry L. (1971)	Monterey Peninsula
R	Murray, Richard (1995)	Del Paso
NP	Myers, Alfred R. (1983)	Monterey Peninsula
R	Najour, Donald G. (1993)	Los Altos
R	Nash, John W. (1988)	Sharon Heights
R	Northfield, Robert F. (1998)	Meadow Club
EM	Norton, Gould C. (1984)	Del Paso
R	Norwood, Virgil A. (1997)	North Ridge
EM	Nourse, Richard G. (1977)	Orinda
R	Nummi, Reino V. (1998)	Contra Costa
R	Oechsel, Jack M. (1993)	Monterey Peninsula
R	O'Keefe, John C. (1991)	Los Altos
R	Olds, Bob (1997)	Brentwood
R	O'Leary, Patrick (1996)	Castlewood
R	Olson, Gerald G. (1997)	Sharon Heights
R	Olson, Walter G. (1991)	Menlo
R	Ono, Jim (1994)	Cypress
EM	Palacio, Mat (1971)	Marin
R	Patch, Dr. Peter E. (1975)	Orinda
R	Paulson, William (1995)	Corral de Tierra
R	Payne, James A. (1986)	Contra Costa
R	Pearson, James K. (1974)	Orinda
R	Pearson, Jr., James K. (1998)	Santa Rosa
R	Pearson, Robert J. (1989)	Los Altos
R	Perry, Wallace D. (1990)	Almaden
R	Petrinovich, James J. (1998)	Almaden
R	Piccioni, Mario (1989)	Pasatiempo
EM	Pimentel, David R. (1993)	Castlewood
R	Pirrone, Alfred F. (1996)	Del Rio
R	Platsko, Dr. M. A. (1981)	Spyglass Hill
PP	Power, William V. (1965)	Sharon Heights
R	Press, Burton H. (1994)	Round Hill
R	Prestwich, Bruce (1996)	Palo Alto Hills
R	Preston, Edward D. (1994)	Moraga
R	Provan, William (1997)	Napa Valley
R	Puterbaugh, Merlin (1993)	Los Altos
R	Quinn, Charles A. (1989)	San Jose
R	Rea, Frederic M. (1986)	Menlo
R	Redfield, Peter (1991)	Burlingame
R	Regnolds, James R. (1993)	Los Altos
EM	Reid, Alfred W. (1973)	Orinda
R	Renzel, Ren (1996)	San Jose
R	Rex, William S. (1994)	Almaden
R	Rheingrover, Robert (1993)	Saratoga
R	Rhodenbaugh, Dr. John (1990)	Castlewood
R	Riddle, Walter D. (1978)	Monterey Peninslua
R	Ridge, H. Don (1989)	San Jose
R	Riedstra, James (1995)	Marin
R	Riess, Donald A. (1985)	Santa Rosa
R	Riggs, Louis W. (1987)	Orinda
R	Rigney, William (1992)	Diablo
R	Roberts, Richard J. (1997)	Cameron Park
R	Robertson, Jerry (1996)	Los Altos
EM	Robin, Sam (1985)	Sharp Park
R	Robinson, Jack (1997)	Del Rio
NP	Roos, Robert A. (1976)	Peninsula
R	Ross, Peter (1993)	North Ridge
R	Roth, Jack (1992)	Marin
R	Rouse, John W. (1985)	Merced
R	Sackett, Jr., Paul E. (1997)	San Francisco
R	Samuelson, Jack A. (1997)	DeLaveaga
R	Saroni, Jr., Alfred B. (1997)	Peninsula
R	Sarto, Joseph T. (1986)	Peninsula
EM	Scheid, C. Wayne (1982)	California
EM	Schlessinger, Frank (1969)	Presidio
R	Schroeder, Donald W. (1984)	Menlo
R	Sconyers, Hal (1991)	El Macero
R	Scott, Gordon E. (1989)	Monterey Peninslua
R	Scowley, Barton (1998)	Diablo
R	Sehorn, Albert J. (1983)	California
R	Sergeeff, Walter (1998)	Peninsula
R	Shakespeare, Joseph D. (1986)	Silverado
R	Shannon, Mike (1994)	Visalia
EM	Shelton, Dr. L.A. (1974)	Lake Merced
R	Sherbert, James (1982)	Richmond
R	Shinoda, Fred (1997)	Sequoyah
R	Silveira, Jim (1998)	Santa Rosa
R	Silverstein, Al (1992)	Round Hill
PP	Singer, Robert H. (1984)	Diablo
R	Singleterry, Bill D. (1992)	Spring Creek
R	Skala, Dr. Michael J. (1993)	North Ridge
EM	Smart, Francis A. (1981)	Sharon Heights
R	Smith, J.J. (1987)	Cameron Park
R	Smith, Robert E. (1998)	Meadow Club
R	Sorenson, Dr. Lionel (1983)	Orinda
H	Spaeth, C. Grant (1988)	San Francisco
NP	Spielman, Jeremy A. (1992)	Menlo
R	Sproul, John A. (1987)	Orinda
R	Staedler, Rudy (1994)	San Jose
R	Stanley, Bill (1993)	Meadow Club
NP	Steinbach, Henry A. (1984)	Rossmoor
EM	Stockton, Alfred H. (1984)	Peninsula
R	St. Peter, Michael (1998)	Presidio
R	Strain, Alex (1992)	Sharon Heights
R	Strebel, Fred G. (1991)	Sharon Heights
R	Stroud, John J. (1990)	Los Altos
EM	Strub, L. Victor (1983)	Del Paso
R	Stuart, Marshall P. (1989)	Contra Costa
EM	Sugden, Greer W. (1989)	Los Altos
R	Sullivan, James (1997)	Pasatiempo
R	Sullivan, William R. (1993)	Orinda
R	Swan, Gerald (1997)	Butte Creek
R	Swanson, Richard C. (1994)	Diablo
R	Swanson, Russell F. (1986)	Santa Rosa
R	Swendiman, Dr. George A. (1978)	Riverview

R—Regular, NP—Non-playing, EM—Emeritus, PP—Past President, H—Honorary

MEMBERSHIP ROSTER

Status	Name	Club Affiliation
PP	Taano, Dr. Gene (1975)	Sharon Heights
[illegible]	Taggart, Eugene A. (1983)	Orinda
H	Tatum, Frank D. "Sandy" (1994)	San Francisco
R	Temple, Jr., Ralph S. (1997)	Merced
R	Thomas, William P. (1996)	Los Altos
R	Thompson, John S. (1992)	Menlo
R	Thomsen, Kai (1991)	Spyglass Hill
R	Thrams, Neil F. (1987)	Orinda
R	Thurston, Joseph (1994)	Olympic
R	Tonnesen, Roger Juul (1991)	Sharon Heights
R	Tormey, John L. (1994)	Menlo
R	Trabert, George T. (1995)	Contra Costa
R	Turner III, James T. (1997)	Olympic Club
R	Ulrich, Harold C. (1987)	Palo Alto Hills
EM	Underwood, Ramsay (1972)	Orinda
R	Vail, Mel (1994)	North Ridge
R	Valentine, Donald T. (1997)	Menlo
R	Vandeweghe, Gary S. (1997)	San Jose
R	VanLinge, Charles (1986)	Sharon Heights
R	Vann, Fred (1979)	Rossmoor
EM	VanWay, Col. George (1970)	Carmel Valley
R	Vohs, James A. (1996)	Claremont
NP	Vucinich, Milton C. (1991)	California
R	Wagner, Tom (1996)	San Jose
R	Walsh, S. Robert (1986)	Presidio
R	Warden, Carl E. (1998)	Los Altos
[illegible]	Watari, Yosh (1997)	Ridgemark
[illegible]	Watson, Jr., Francis A. (1985)	Orinda
R	Weaver, Conley S. (1997)	Auburn Valley
R	Weil, Charles (1996)	Monterey Peninsula
R	Weinhardt, J.W. (1990)	San Jose
R	Weyand, Dr. Robert D. (1983)	Orinda
R	White, Jr., David L. (1997)	Diablo
R	White, Robert W. (1994)	Monterey Peninsula
R	Whitelaw, John (1997)	Del Paso
PP	Whittaker, Dr. Francis (1973)	Spyglass Hill
R	Whittemore, A. Richard (1998)	Diablo
R	Wiegand, John (1983)	Orinda
R	Williams, George L. (1997)	Mira Vista
R	Williams, Gerald W. (1990)	Del Rio
R	Williams, Robert B. (1990)	Menlo
R	Wilson, David John (1991)	Corral de Tierra
R	Wilson, Elbert S. (1996)	Los Altos
R	Wirth, Robert V. (1992)	Spring Creek
R	Wool, Jr., Fred (1994)	La Rinconada
NP	Yialouris, Robert G. (1992)	Oakdale
R	Yob, Ralph (1997)	Shoreline
R	Young, Stanley C. (1993)	Graeagle Meadows
R	Zablocki, Joseph (1984)	Olympic

R—Regular, NP—Non-playing, EM—Emeritus, PP—Past President, H—Honorary

DECEASED

Charles J. Boggeri - Del Rio
Paul Hazelrig - Olympic Club
Perry Holmes - Orinda
Albert Johansen - Del Rio
Robert B. Johnson - Peacock Gatp
Dr. Edward K. Prigge - Del Rio
George Stebbins - Butte Creek

MEMBERSHIP REPORT

Regular Members	278
Emeritus Members	58
Non-Playing Members	18
Honorary	2
Past Presidents	12
Applicants on Waiting List	192

SENIOR GOLF ASSOCIATION OF NORTHERN CALIFORNIA BYLAWS

ARTICLE 1

Name

SECTION 1. This Association shall be called SENIOR GOLF ASSOCIATION OF NORTHERN CALIFORNIA.

ARTICLE II

Objectives

SECTION 1. The Objectives of this Association are to encourage friendly competition in golf among senior players residing in Northern California and to hold an annual golf tournament at such clubs situated in Northern California as shall be approved to the Board of Governors. Other tournaments may be held if approved by the Board of Governors.

SECTION 2.

(a) This organization does not contemplate pecuniary gain or profit to the members thereof and is organized for nonprofit purposes.

(b) Notwithstanding any of the above statements of purposes and powers, this association shall not, except to an insubstantial degree, engage in any activities or exercise any powers that are not in furtherance of the specific purposes of the association.

(c) If this organization holds any event(s) which members of the general public are invited to observe or participate in for a fee, the income from the general public, less a proportional share of the expenses which will not benefit members, will be paid over to an organization which is exempt from income tax under Section 501(c)(3) of the Internal Revenue Code on an annual basis.

ARTICLE III

Officers

SECTION 1. The officers shall be a president, first vice-president, second vice-president, and secretary-treasurer, all to be elected at an annual meeting of the Association. The position of assistant secretary-treasurer may be filled, if necessary, by a nonmember of the Association chosen by the Board of Governors.

SECTION 2. There shall be a Board of Governors of eighteen members. At each annual meeting six members shall be elected to take the place of members whose terms then expire.

The Executive Committee of the Association shall be composed of the four elected officers. They shall have all the powers of the Board of Governors when the Board is not in session.

SECTION 3. Governors and Officers shall assume the duties of their respective positions on January 1 of the year immediately following their election and serve until replaced. All Officers are part of the 18 member Board.

ARTICLE IV

Duties of Officers

SECTION 1. The President shall preside at all meetings of the Association and of the Board of Governors, and repaort any matter which, in his judgment, may be important of of benefit to the Association. He shall be ex-officio a member of all committees and shall have the power to fill vacancies by appointment.

SECTION 2. The First Vice-President shall, in the event of absence, death, or physical disability of the President, act in his stead in all matters; and in case of absence, death, or physical disability of both the President and the First Vice-President, the Second Vice-President shall act in their stead.

SECTION 3. The Secretary-Treasurer shall have charge of the funds of the Association, and deposit them at such bank as the President may direct. He shall pay bills when duly approved by the President and Chairman of the Tournament Committee, and present an annual statement of the receipts and expenditures of the Association at each annual meeting.

The Secretary-Treasurer shall attend to the correspondence of the Association and keep the minutes of the meetings and shall furnish the names of applicants for membership to the Chairman of the Membership Committee. He shall mail and collect all bills for dues, initiation fees and other charges as approved by the Board of Governors. The Secretary-Treasure may assign such of his duties to the Assistant Secretary-Treasurer as he deems proper. The Assistant Secretary-Treasurer shall assist the President and all other officers and committee chairmen in the performance of their duties.

ARTICLE V

Meetings

SECTION 1. The Annual Meeting and dinner for the transaction of business and the election of officers and members of the Board of Governors shall be held on an evening of one of the days of the Annual Tournament; such day to be disgnated in advance by the President.

SECTION 2. Members of the Association present at the annual or Special Meeting of the Association shall constitute a quorum.

SECTION 3. The order of business shall be:

1. Reading of the Minutes.
2. Report of the President.
3. Report of the Treasurer.
4. Reports of Committees.
5. Unfinished business.
6. New business.
7. Election of officers and Board.

SECTION 4. A special meeting of the Board may be calle by the President, or any officer, at any time. Any number Governors present may constitute a quorum.

SECTION 5. The Board of Governors shall hold its Annual Meeting on one of the days of the Annual Tournament such time and day to be designated by the President for conduct of any business that may come before it. Newly nominated Board members may be invited to attend.

ARTICLE VI

Membership

SECTION 1. Any man who has reached the age of fifty-five years, and is a member in good standing of a Regular Member golf club which is a member of the Northern California Golf Association, is eligible for membership. He must be invited and proposed in writing by a member, seconded by another member, and his proposer and seconder must each write a letter to the Secretary of the Association stating his qualifications for membership in the Association. An applicant may file an application for membership at age 50, however, he shall not be eligible for membership until he reaches 55 years of age.

SECTION 2. When an approved applicant has been notified of his election and he does not accept within ten days, the Secretary will then contact the proposer to determine status. If the applicant has good reason for not accepting and if it is his desire to remain on the waiting list, he then will be placed at the top of the list for the following year; otherwise his name will be dropped.

SECTION 3. Any member may be expelled by the Board of Governors after notice to him of the charges against him, and due opportunity to be heard given him.

SECTION 4. The Classes of membership in the Association shall be as follows.

(a) REGULAR membership shall be limited to three hundred. The number of REGULAR members from any one CLUB shall not exceed 10% of the current Regular membership of the Association

(b) Non-playing Members are Voluntary or Involuntary, as follows:

(1) Voluntary Non-playing Members are former Regular Members who request and receive Non-playing status for a reason acceptable to the Board of Governors.

(2) Involuntary Non-playing Members are former Regular Members who have not played in the Annual Championship for two consecutive years and have not requested, in writing, an exemption. However, if a Member cannot play in the Annual Championship, for a reason acceptable to the Board, he May be granted a one year exemption. The request for exemption must be presented to the Board, in writing, prior to the Tournament.

(3) Voluntary and Involuntary Members may apply for reinstatement as Regular Members, at any time, and upon approval of their applications by the Board of Governors shall be placed at the head of the waiting list. Voluntary Non-playing Members may play in the first Annual Championship Tournament following reinstatement; Involuntary Non-playing Members may not play until the second Annual Championship Tournament following reinstatement.

(c) HONORARY MEMBERS: The President of the United States or any other distinguished senior may, by vote of the Board of Governors, be elected an Honorary Member of the Association. An Honorary Member shall be exempt from initiation fees and dues.

(d) HONORARY LIFE MEMBERS: All Past Presidents shall be Honorary Life Members and shall be exempt from payment of dues, but shall pay an entry fee for any tournament he enters.

(e) MEMBERS EMERITUS: Members of the Association who shall attain the age of eighty years, and who have a record of continuous membership of more than five (5) years, shall be Members Emeritus and shall be exempt from payment of dues, but shall pay an entry fee for any tournament he enters.

SECTION 5. Membership in the Association shall be classified for tournament play as follows:

Age 55 to 59 inclusive - Class D
Age 60 to 64 inclusive - Class C
Age 65 to 69 inclusive - Class B
Age 70 to 74 inclusive - Class A
Age 75 to 79 inclusive - Class AA
Age 80 and over - Class AAA

These age groups shall be modified by adjustment upward or downward each year to provide for approximately the same number of players in each flight.

ARTICLE VII

Membership Committee

SECTION 1. There shall be a Membership Committee (to be anonymous) which shall consist of three members to be appointed by the president. No applicant shall be elected a member of the Association except (1) upon the affirmative vote of the committee or a majority thereof, and (2) upon approval by the Board of Governors.

SECTION 2. The Membership Committee shall take up and pass upon applications for membership and recommend approval to the Board of Governors. The applications shall be approved in the order in which they are received, subject to the provisions of Article VI, Section 4 (a). Following Board approval, the applicants will be designated "approved applicants" on the chronological listing.

The Membership Committee may, with the approval of the Board, each year consider and recommend for Membership out of the order in which the application is received not more than two applicants per year who in the opinion of the Committee have over a period of years made an outstanding contribution to the game of golf.

SECTION 3. A meeting of the Membership Committee may be held at any time upon the call of the Chairman of the Committee, and the vote of any absent member upon an application for membership may be made and taken by mail, telegraph or telephone.

ARTICLE VIII

Initiation Fee and Dues

SECTION 1. The Initiation fee and annual dues shall be set yearly by the Board of Governors, payable on December 1 of each year, or, in the case of a new member, upon his election; provided, however, that a Non-playing member may retain his membership upon payment of one-half the regular membership dues.

SECTION 2. Any member whose annual dues remain unpaid on the fifteenth of January shall cease to be a member and his name shall be dropped from the roll at the next annual meeting. Delinquents may be reinstated as a member only upon election in due form and the payment of the initiation fee and the annual dues currently set by the Board of Governors.

ARTICLE IX

Tournaments

SECTION 1. The Association shall hold an Annual Championship Tournament at one or more golf courses located in Northern California each year, at a time to be designated by the Tournament Committee. An entry fee shall be charged for participation in the Tournament and the amount shall be set annually by the Tournament Committee with Board approval. The member making the lowest gross score for thirty-six holes in the two-day play shall be the winner of the Annual Tournament, and designated as Senior Champion for that year.

SECTION 2. Other tournaments may be held if approved by the Board of Governors.

ARTICLE X

Tournament Committee

SECTION 1. The management of the Annual Championship Tournament of the Association, and any other tournaments, shall be in the hands of a Tournament Committee appointed by the President. The Tournament Committee shall have entire charge of the program and conduct of the tournament, and have full authority to purchase all prizes. It shall be the final arbiter in all complaints and appeals pertaining to the tournament or players therein, and its decision shall be final. It shall have authority to enter into any arrangement and incur any expense necessary for the conduct of the Annual Tournament.

ARTICLE XI

Nominating Committee

SECTION 1. The Nominating Committee of five members shall be appointed by the President sixty days prior to each annual meeting, and the committee shall nominate a President, two Vice-Presidents, a Secretary-Treasurer, six Governors. Other candidates may be placed in nomination at any annual meeting, upon written request to the Board of Governors, signed by fifteen members of the Association, providing the Secretary has been notified in writing the names of the candidates fifteen days before the annual meeting.

ARTICLE XII

Non-Acceptance of Trophies

SECTION 1. The Association shall not accept from any individual, firm or corporation any prize or trophy to be competed for in any of its tournaments, except as may be provided in the event of team matches.

ARTICLE XIII

Team Competition

SECTION 1. In the event of team or teams of this Association competing with those of another similar Senior Association, the President shall appoint a team captain and such captain shall have sole authority to select and appoint the members of the team or teams.

SECTION 2. The Tournament Committee shall have full authority to represent this Association in arranging the details of team matches, the time of holding same and the conditions of play. The matching of individual players shall, however, devolve upon the captain of the team. The captain does not necessarily play on the team.

ARTICLE XIV

Guests

SECTION 1. The President may invite any non-member of the Association to participate in any Tournament and Dinner as guest of the Association, without payment of fees.

ARTICLE XV

Amendments

SECTION 1. The forgoing Bylaws may be amended by a vote of two-thirds of the Board of Governors at any time, and such vote may be made by mail.